

# Patient report

Bio-Rad                      DATE: 12/29/2019  
D-10                         TIME: 06:03 PM  
S/N: #DC2K755917        Software version: 4.30-2  
Sample ID:                 10506146  
Injection date             12/29/2019 05:58 PM  
Injection #: 46             Method: HbA1c  
Rack #: ---                 Rack position: 7

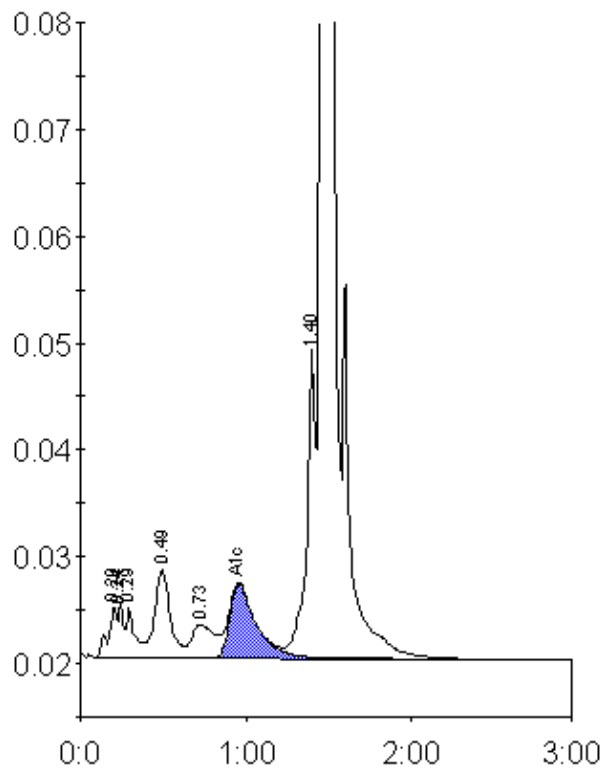

Peak table - ID: 10506146

Peak	R.time	Height	Area	Area %
A1a	0.20	4687	17989	0.9
Unknown	0.24	4947	9856	0.5
A1b	0.29	4704	18126	0.9
F	0.49	8191	53728	2.6
LA1c/CHb-1	0.73	3161	30209	1.5
A1c	0.96	6904	76519	5.5
P3	1.40	29391	112661	5.5
A0	1.46	556665	1742010	84.5
Total Area:	2061098			

Concentration:	%
A1c	5.5